

DC CCHD Screening Collaborative: January 2013 – December 2013

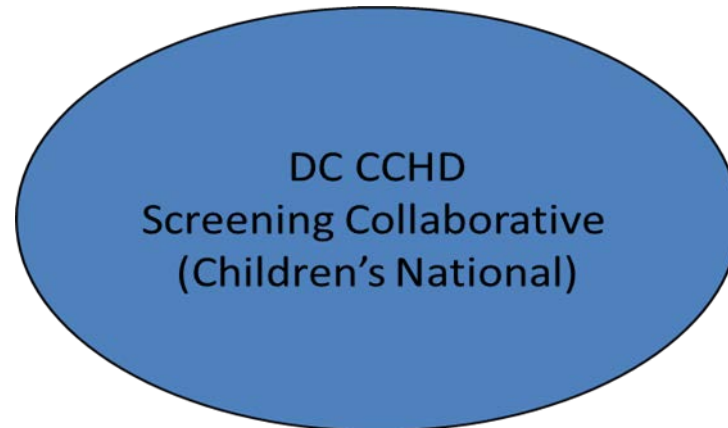

- Create Networks
- Plan Implementation
- Develop Guidelines
- Deliver Education
- Perform QA
- Develop F/U Plans
- Develop HIE Plan

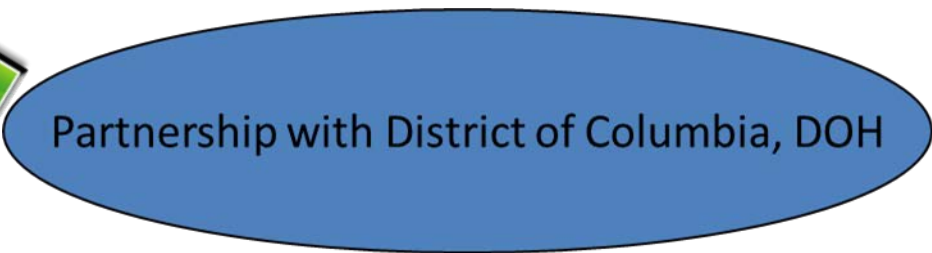

Birthing Facilities

- Georgetown University
- GW University Hospital
- Howard University Hospital
- Providence Hospital
- Sibley Hospital
- Washington Hospital Center
- United Medical Center



Children's National

Heart Institute

Part of the Children's National Health System

Implementing a Standard Protocol

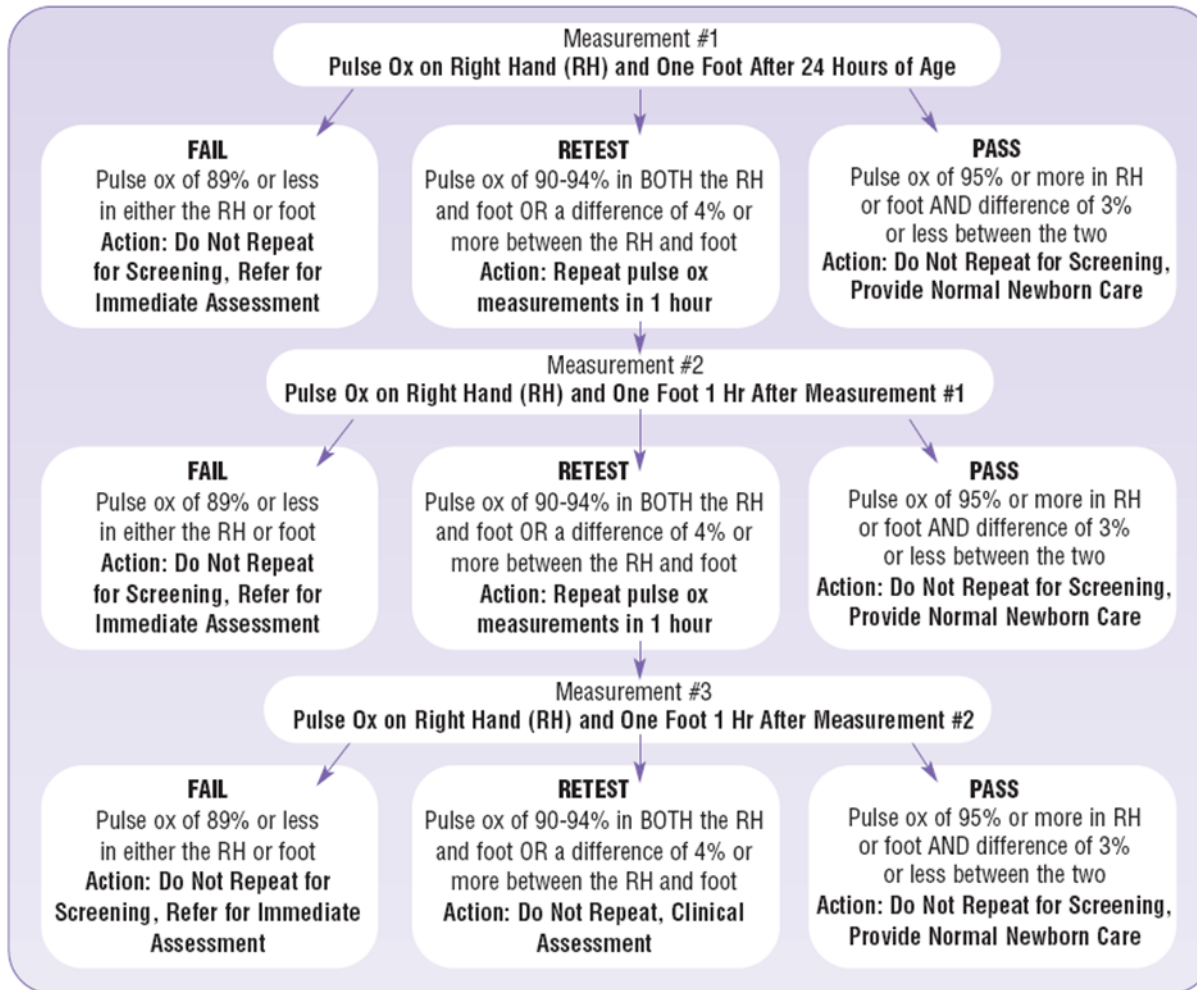

Children's National™

Heart Institute

Part of the Children's National Health System

The Toolkit

Toolkit Includes:

- Implementation Recommendations
- Screening Protocol
- Education for Families
- Competencies for Providers
- Advocacy Resources and Stories

Over 1,200 Toolkits Requested
and Distributed Globally



Children's National[™]

Heart Institute

Part of the Children's National Health System

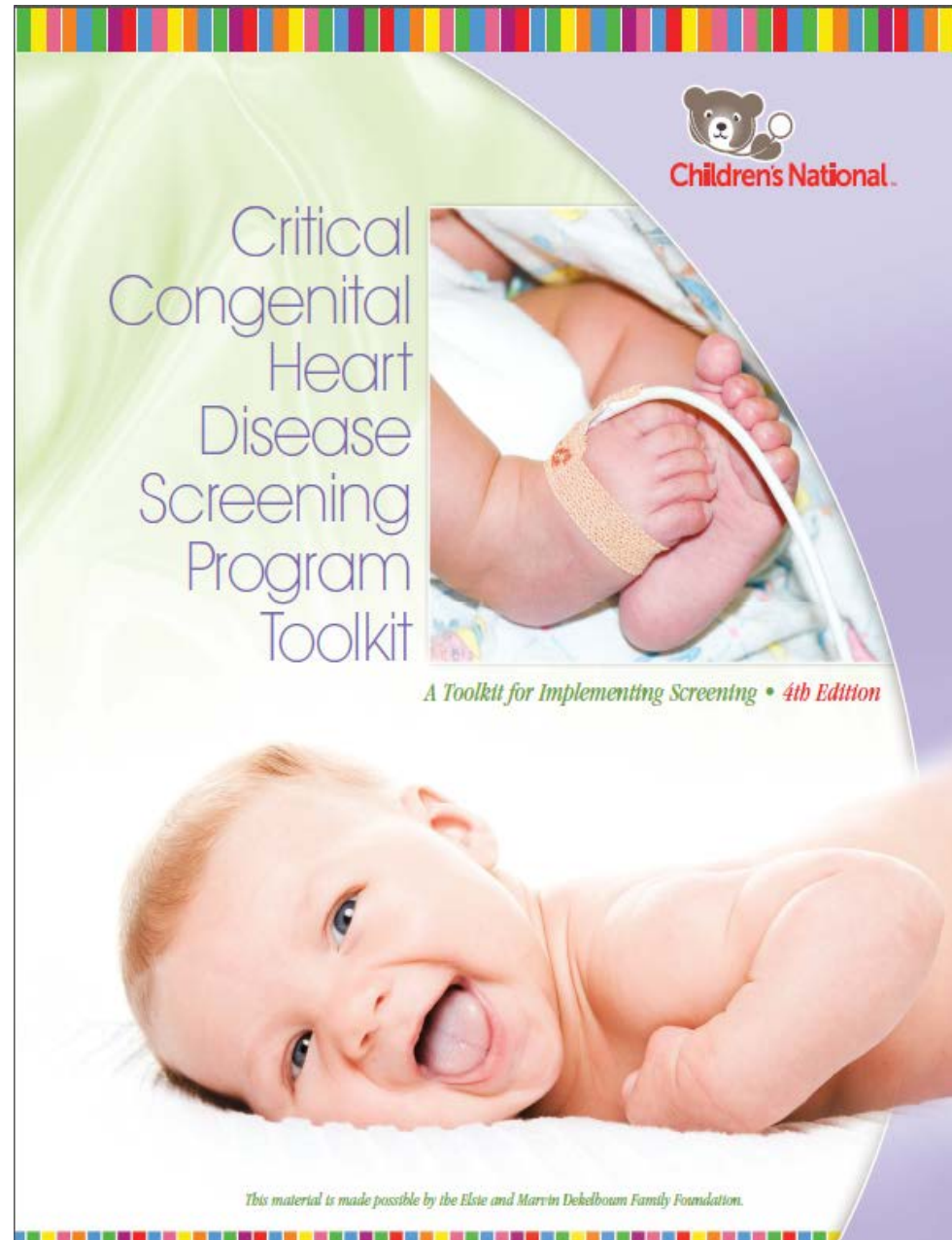

Critical Congenital Heart Disease Screening Program Toolkit

Children's Hospital & Medical Center
OMAHA
We know children.

A Toolkit for Implementing Screening • 3rd Edition

This material is made possible by the Eliza and Marvin DeBlouin Family Foundation and the National Outreach Education Program at Children's Hospital of Orange County.

Children's Hospital
Central California
Amazing People. Incredible Care.

Critical Congenital Heart Disease Screening Program Toolkit

A Toolkit for Implementing Screening • 3rd Edition

This material is made possible by the Eliza and Marvin DeBlouin Family Foundation and the National Outreach Education Program at Children's Hospital of Orange County.

Children's National
Medical Center

111 Michigan Avenue, NW
Washington, DC 20010-2076
www.ChildrensNational.org

Alaska Department of Health and Social Services
Division of Public Health
Section of Women's, Children's and Family Health
3601 C Street, Suite 212 • Anchorage, AK 99503
tel: 907.269.5400

Find this document online: <http://www.dhss.alaska.gov/dph/wct/h/>

Copyright 2012 by Children's National Medical Center. All rights reserved. The text, logo, and Children's National Medical Center are registered trademarks. The names of the other organizations within the Children's National Medical Center system are service marks or Children's National Medical Center marks by license. A license of the Children's National Medical Center logo is granted to any person provided to applicable law, including state, state, foreign, and all individual rights in security. Children's does not discriminate on any grounds prohibited by applicable law, including race, color, religion, age, sex, national origin or ancestry, sexual orientation, marital status, status as a disabled or veteran, or as a gender identity individual.

children's
HOSPITAL • ST. LOUIS
PerinatalCare

Our Children's Place
St. Louis, Missouri 63110

StLouisChildrens.org
©2013, St. Louis Children's Hospital. All rights reserved.

Children's National
Medical Center

In collaboration with Children's National
Medical Center: 111 Michigan Avenue, NW
Washington, DC 20010-2076

15C21422-2.15



RH Application Sites

Foot Application Sites

REMINDER ALGORITHM FOR SCREENERS

- Confirm that the infant is at least 24 hours of age and eligible for screening.
- Help the parent to warm and calm the infant in a quiet and peaceful environment.
- Describe the pulse ox test to the parent.
- Select a site on the right hand and one foot that is clean and dry.
- Place the pulse ox sensor and perform the pulse ox test.

ASSESSMENT OF BABIES WITH FAILING SATURATIONS

1. Babies with saturation of 90% or less in RH or foot should have immediate assessment.
2. Babies with Failing Saturations:
 - Clinical Assessment
 - Complete echocardiogram
 - Infectious and Pulmonary pathology should be excluded
 - If symptomatic, referral to Pediatric Cardiology immediately
 - If asymptomatic referral to Pediatric Cardiology in timely manner

Program Overview

Newly Translated "Heart Smart" Videos

Pulse Ox for Providers

- English only

Pulse Ox for Parents:

- English
- Arabic
- Chinese
- French
- Russian
- Spanish



مرحبا
привет
¡hola
nǐ hǎo
bonjour

Available online at:

<http://www.youtube.com>

<http://www.babysfirsttest.com>

<http://vimeo.com>



Children's National™



baby's
first test

Heart Institute

Part of the Children's National Health System

Creating Our Network: Key Concepts

- **Continuous data driven feedback loop**

Identify missing data prior to final analysis phase for improved data quality

- **All teach, all learn!**

Transparency in sharing outcomes & celebrating findings → leads to increased overall compliance

- **Quality improvement collaborative = different than formal research!**

Identified data remains at the individual center as Protected Health Information (PHI), DC Collaborative analyzes only de-identified data



Children's National[™]

Heart Institute

Part of the Children's National Health System



Measuring Success

Developing a data driven program to communicate our improvements through monthly iterative reports.

- Process and structure metrics
- Outcomes metrics
- Surveillance or balancing metrics

Monthly Team Sharing: Qualitative Data

Nursing Champions Monthly
Team Calls

(first Monday every month):

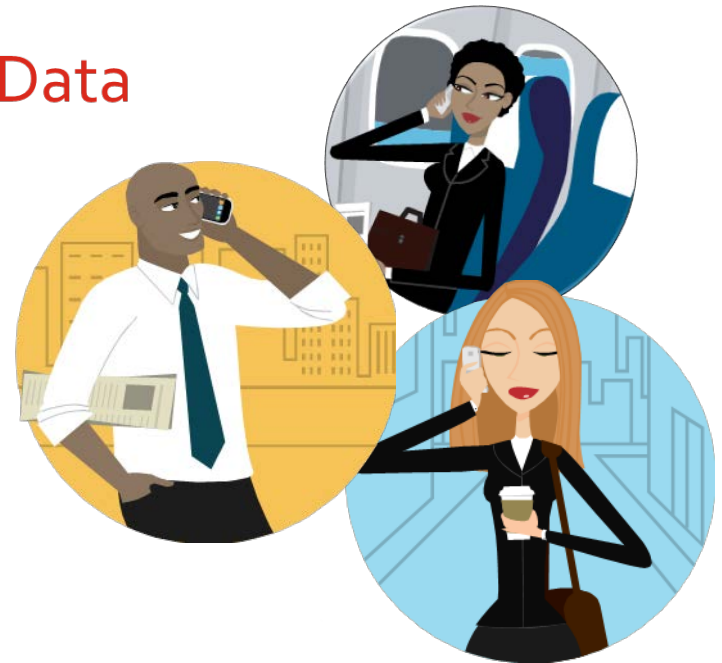

Children's National[™]

Heart Institute

Part of the Children's National Health System

Quality Assurance Measures

OZ Systems, data manager for demonstration project, performs technical QA on all individual results reported:

- Age at time of screen
(flagging babies who are screened prior to 24 hours of age)
- Correct interpretation of the result



Children's National[™]

Heart Institute

Part of the Children's National Health System

Using Data to Improve

Preductal O ₂ Saturation	Postductal O ₂ Saturation	Screen Date	User Interpretation	Age In Hours
100	99	7/12/13 2:45 AM	Technically Inadequate	22
96	98	7/14/13 2:10 AM	Technically Inadequate	21
100	99	7/18/13 3:50 PM	Technically Inadequate	23
100	99	7/23/13 12:15 AM	Technically Inadequate	14
100	95	8/31/13 2:15 AM	Pass	27
100	99	8/4/13 5:20 AM	Technically Inadequate	20
97	95	9/3/13 10:10 PM	Pass	24
97	98	9/10/13 1:20 AM	Pass	24
99	100	9/12/13 4:05 AM	Pass	24
99	98	9/16/13 4:55 AM	Pass	24



Children's National™

Heart Institute

Part of the Children's National Health System